M
117
.A52
C66
1890

6-5

Jhrer kgl. Hoheit, der Frau Prinzessin

LUDWIG FERDINAND

Infantin von Spanien

ehrfurchtsvollst zugeeignet.

Concert Walzer

für

Harfe-Solo

von

Carl Alberstötter.

Preis 2. Mk.

Eigenthum des Verlegers.

ALFRED SCHMID, NACHFOLGER.

(Unico Hensel.)

MÜNCHEN.

Den internationalen Verträgen gemäss deponirt.

Lith. Anst. v. Engelmann & Mühlberg, Leipzig.
13790

Concert-Walzer.

Harfe Solo.

Carl Alberstötter.

Allegro moderato.

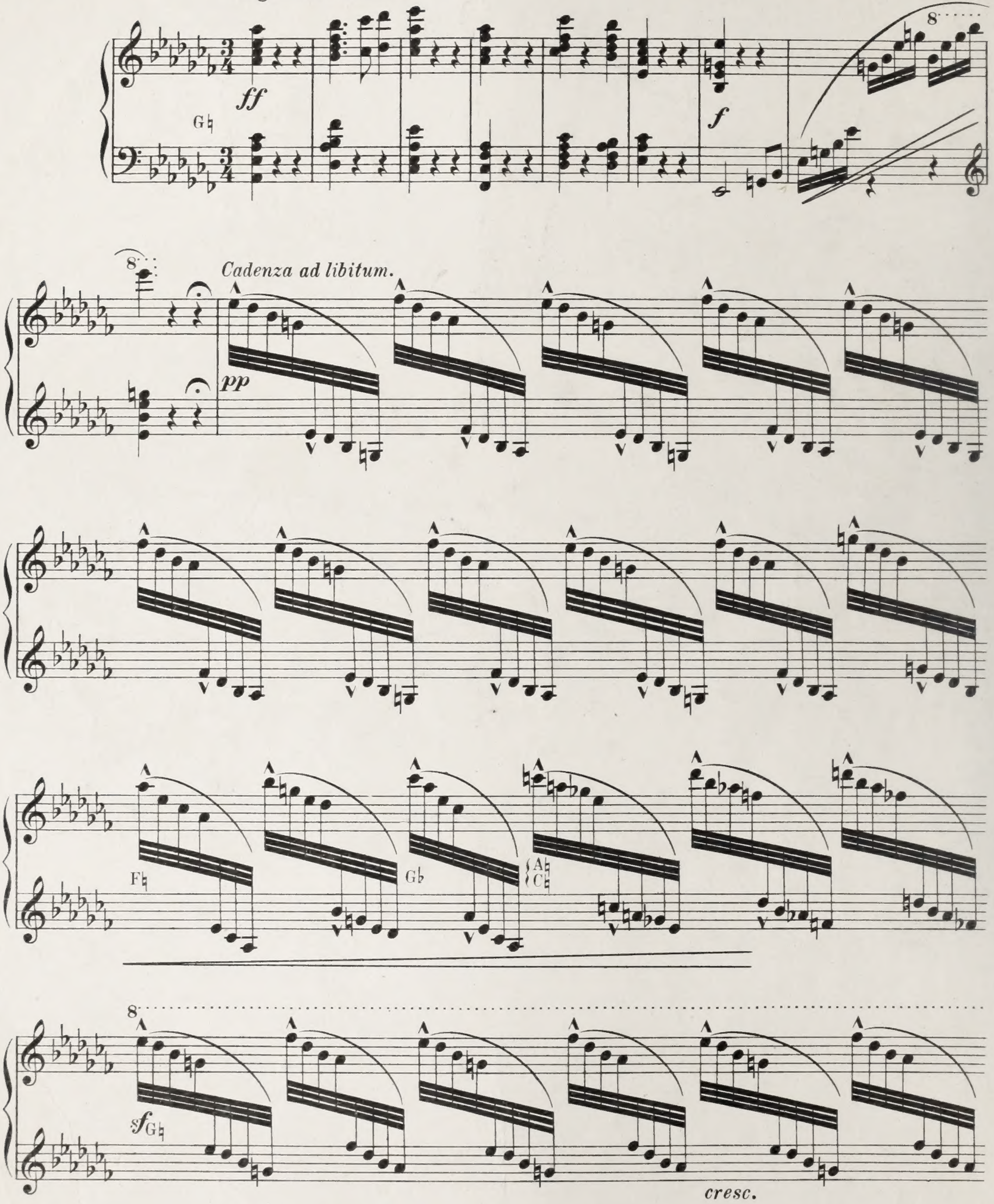

Stich & Druck von Engelmann & Mühlberg in Leipzig.

UPB

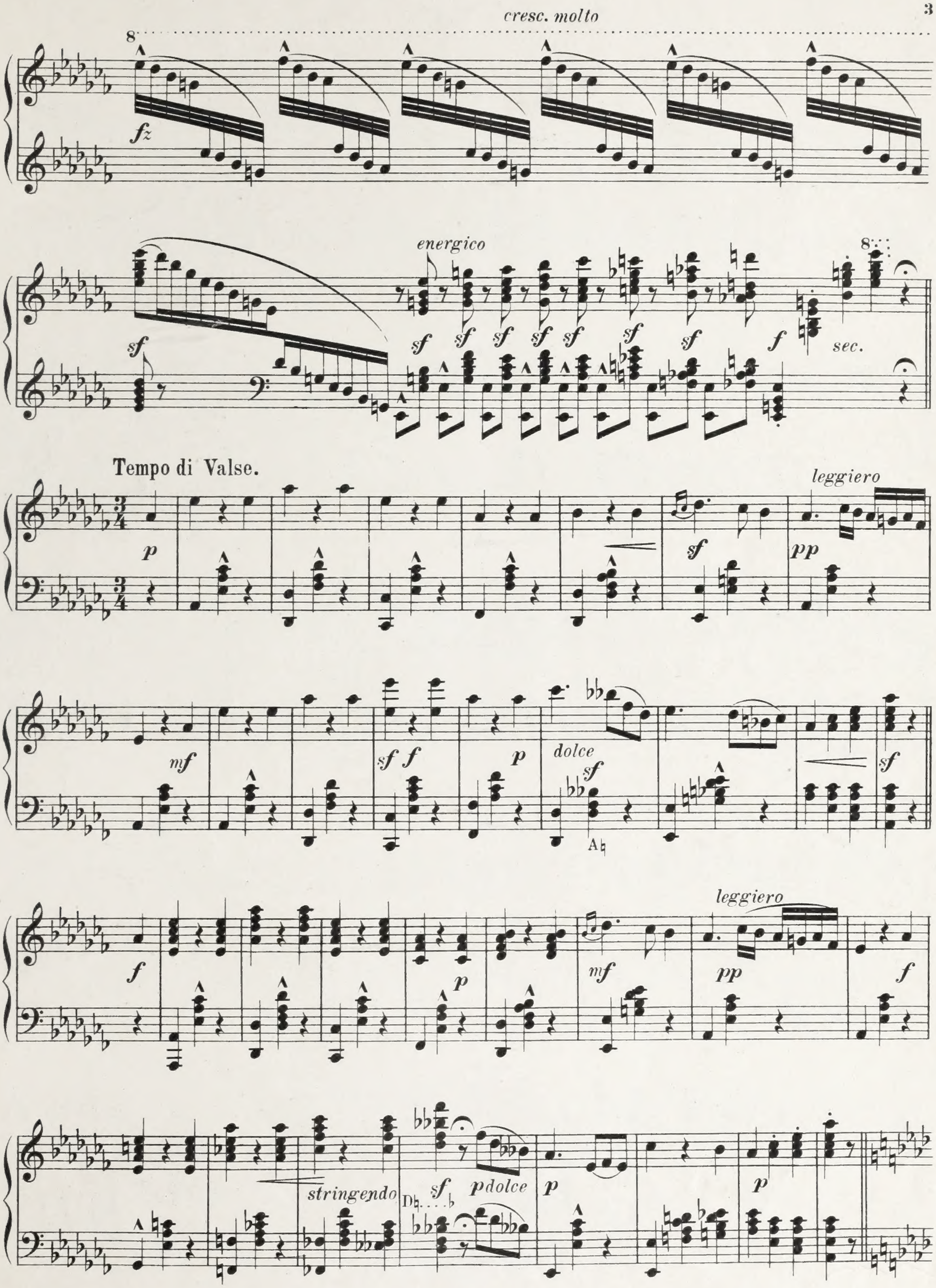
cresc. molto
fz
energico
sf
sec.
Tempo di Valse.
leggiero
p
pp
mf
sf f
dolce
stringendo
p dolce

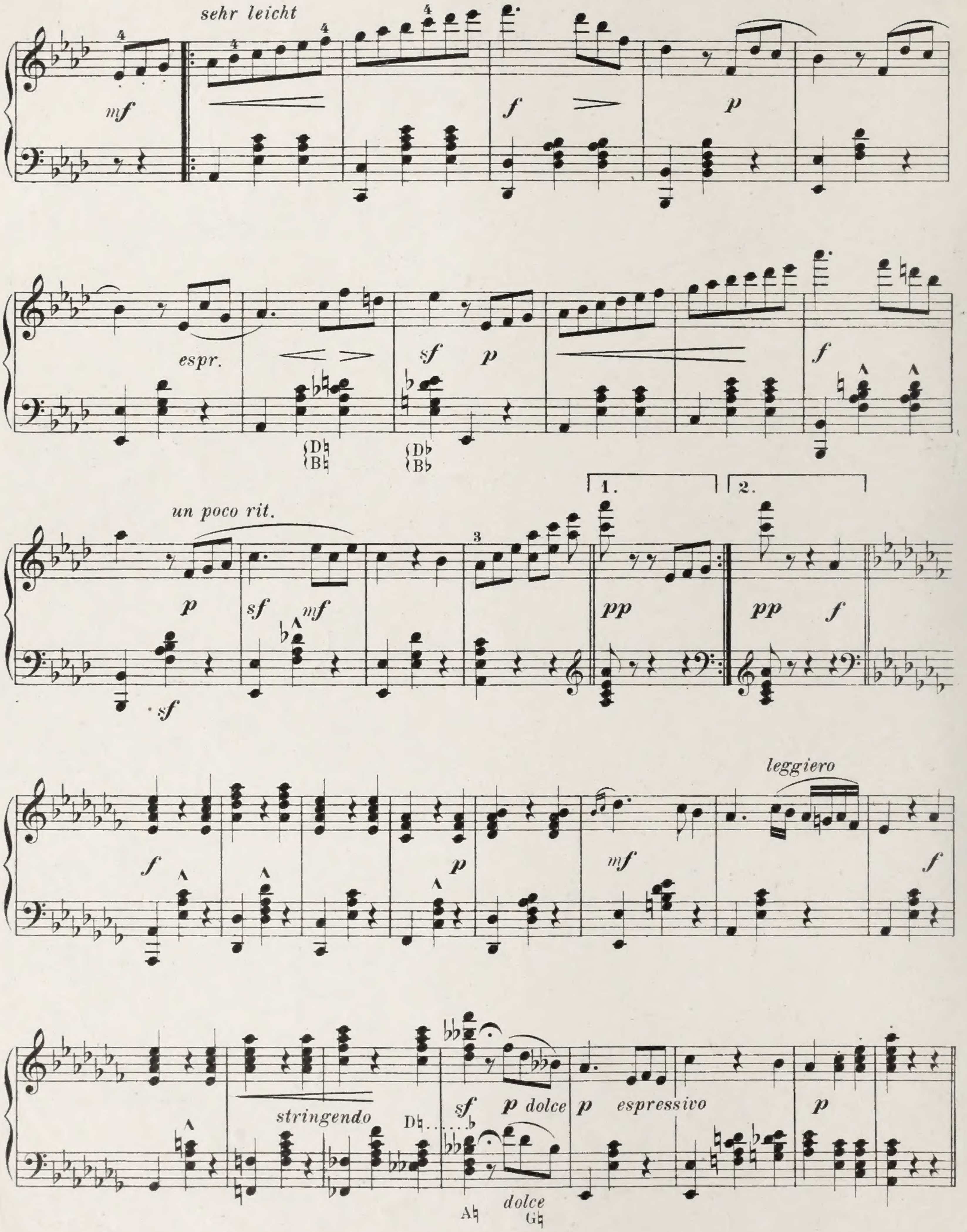
sehr leicht
mf
f
p
espr.
sf
un poco rit.
sf
mf
pp
1.
2.
leggiero
stringendo
p dolce
p espressivo
dolce

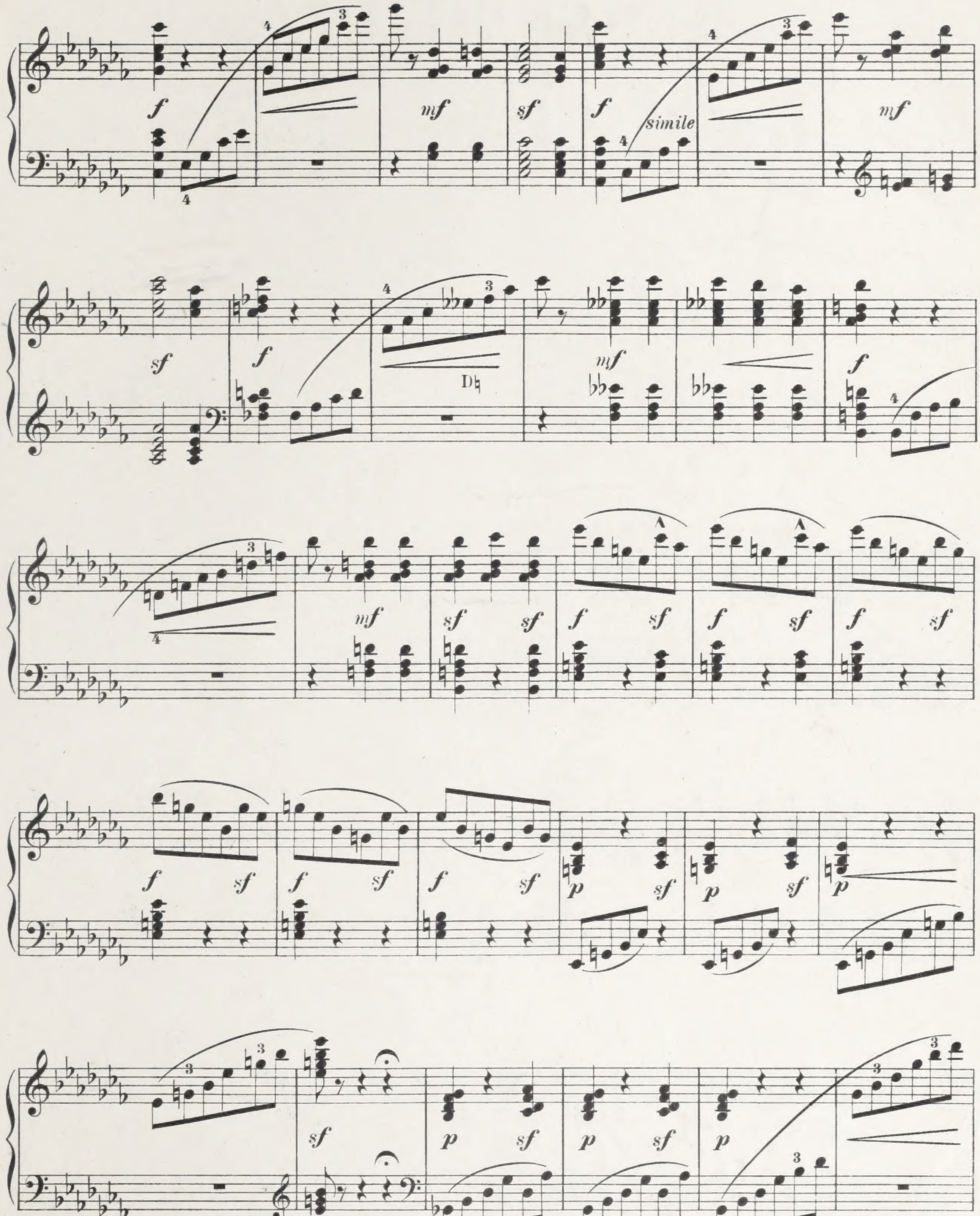
simile

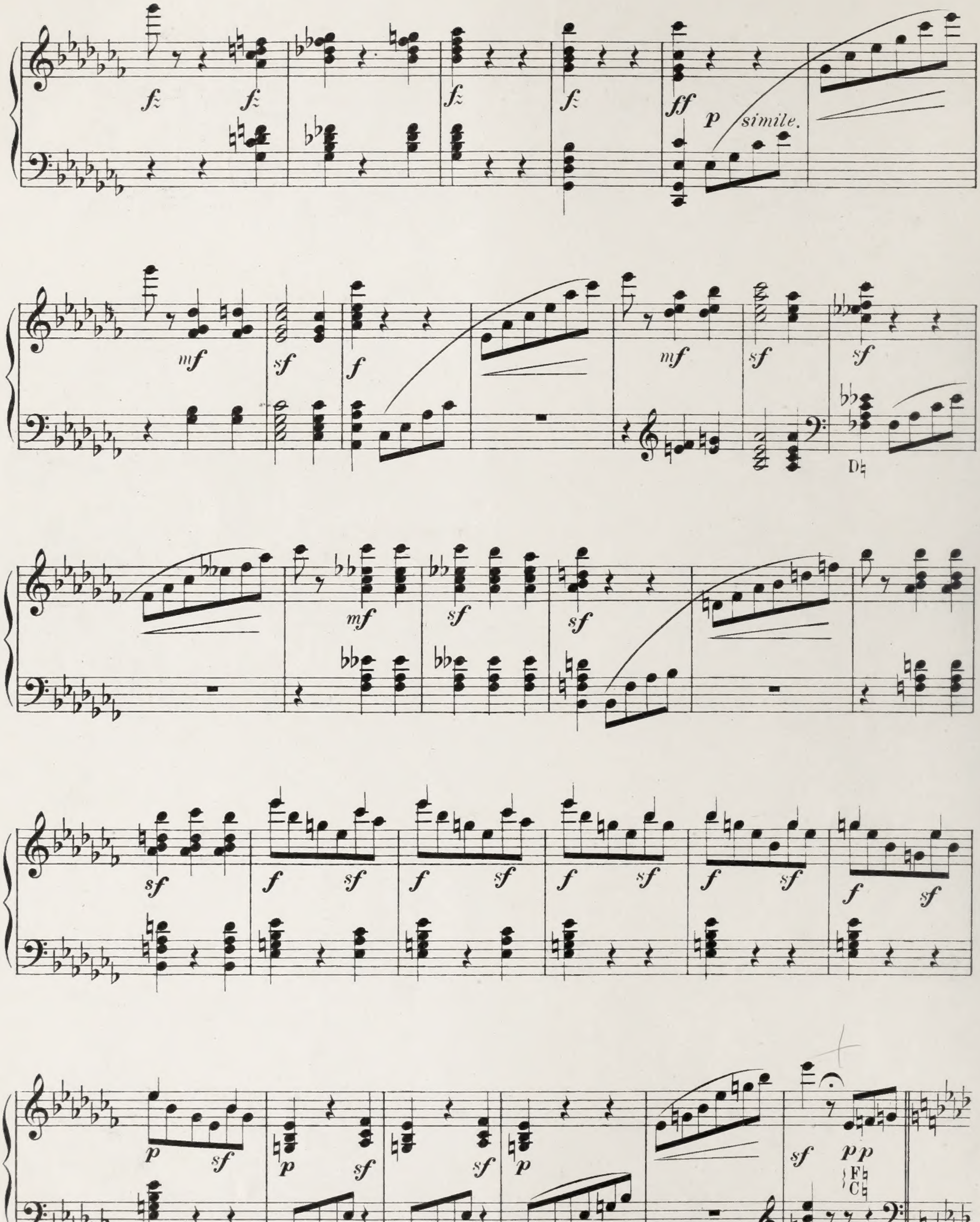
fz
ff
p
simile.
mf
sf
f
D♮
pp
F♮
C♮

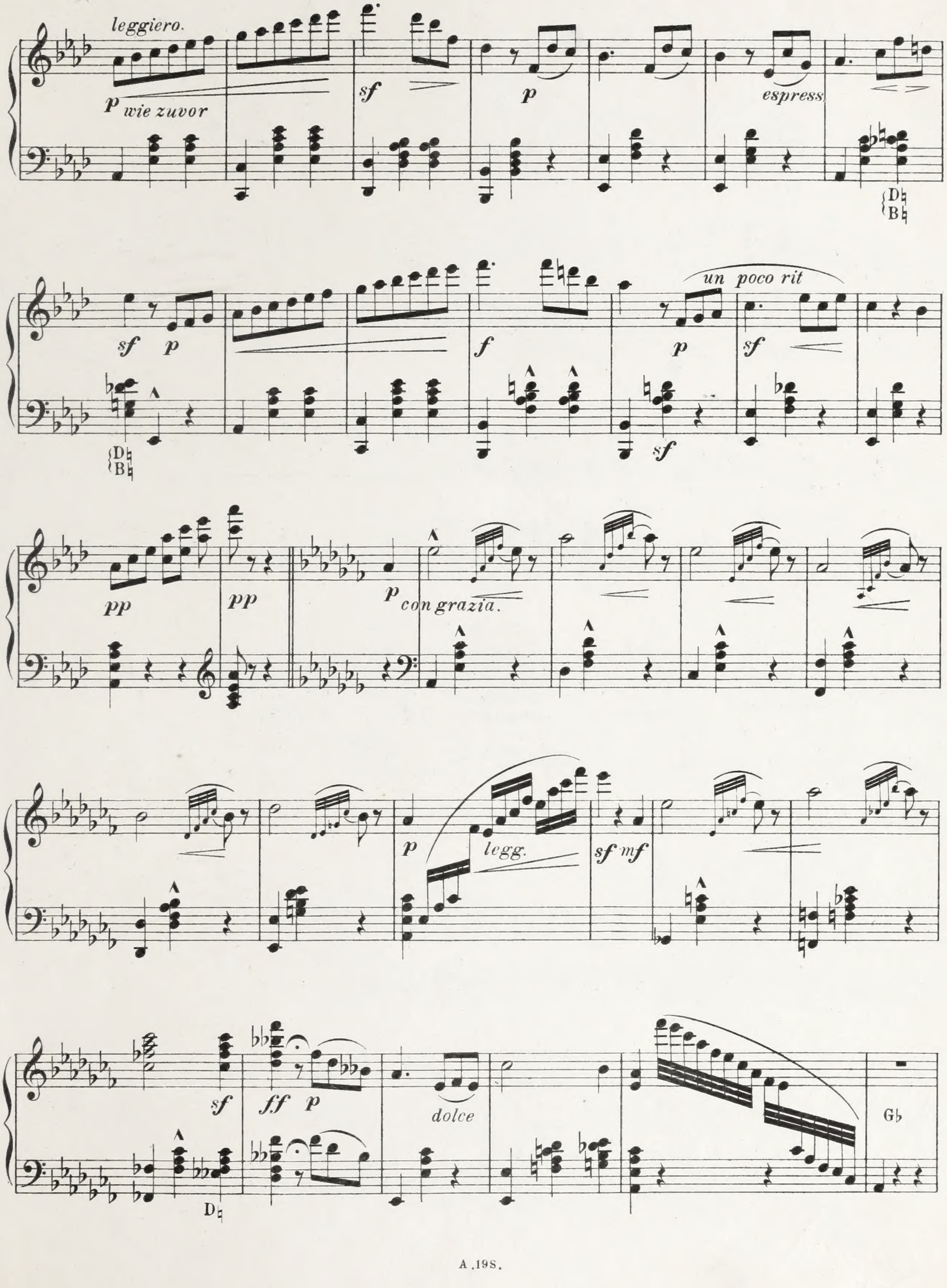
leggiero.
p wie zuvor
sf
p
espress.
D♮ B♮
sf p
f
un poco rit
p
sf
pp
pp
p con grazia.
p
legg.
sf mf
sf
ff p
dolce
D♮
G♭

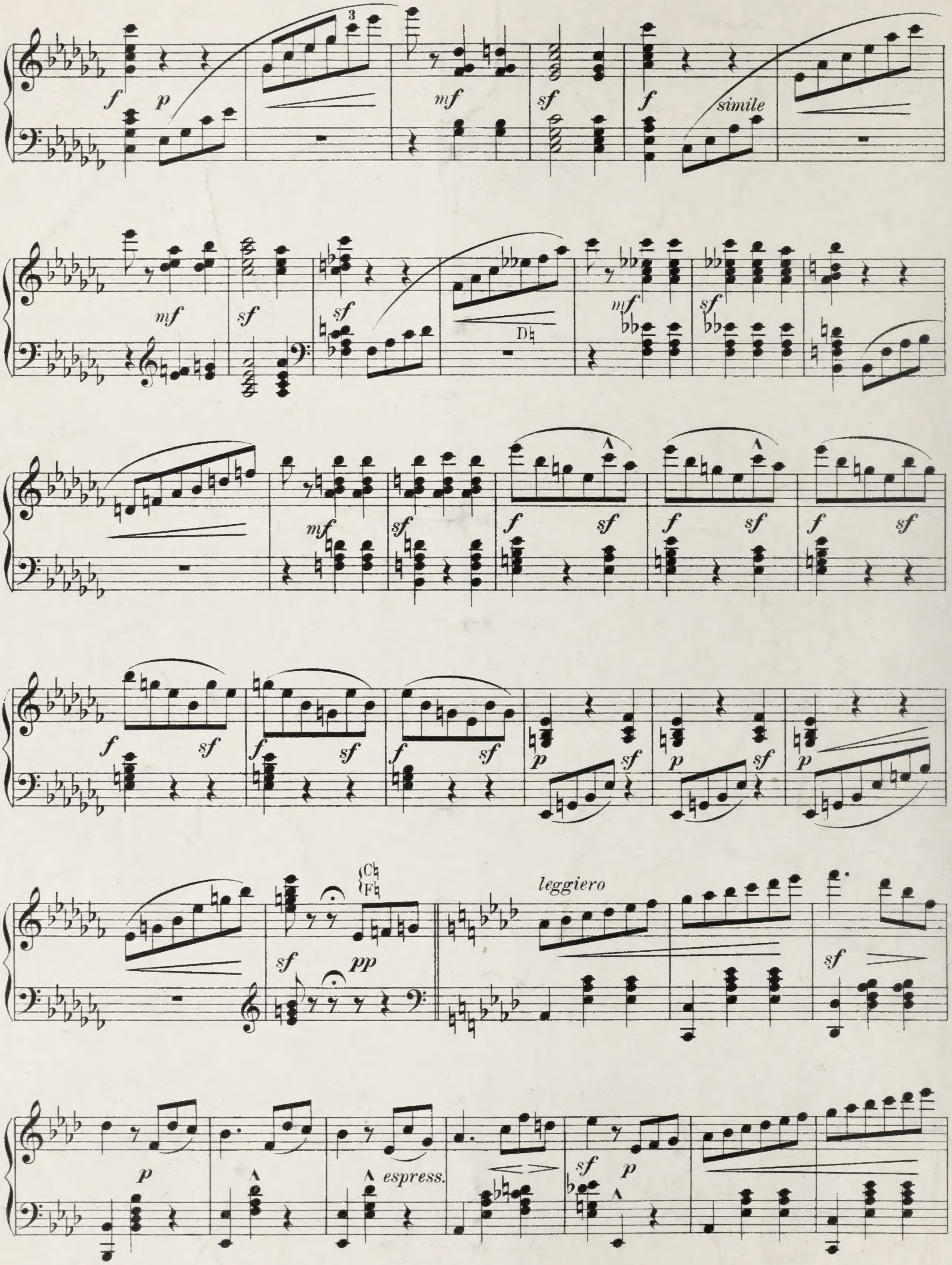
simile
D♮
C♮
F♮
leggiero
espress.

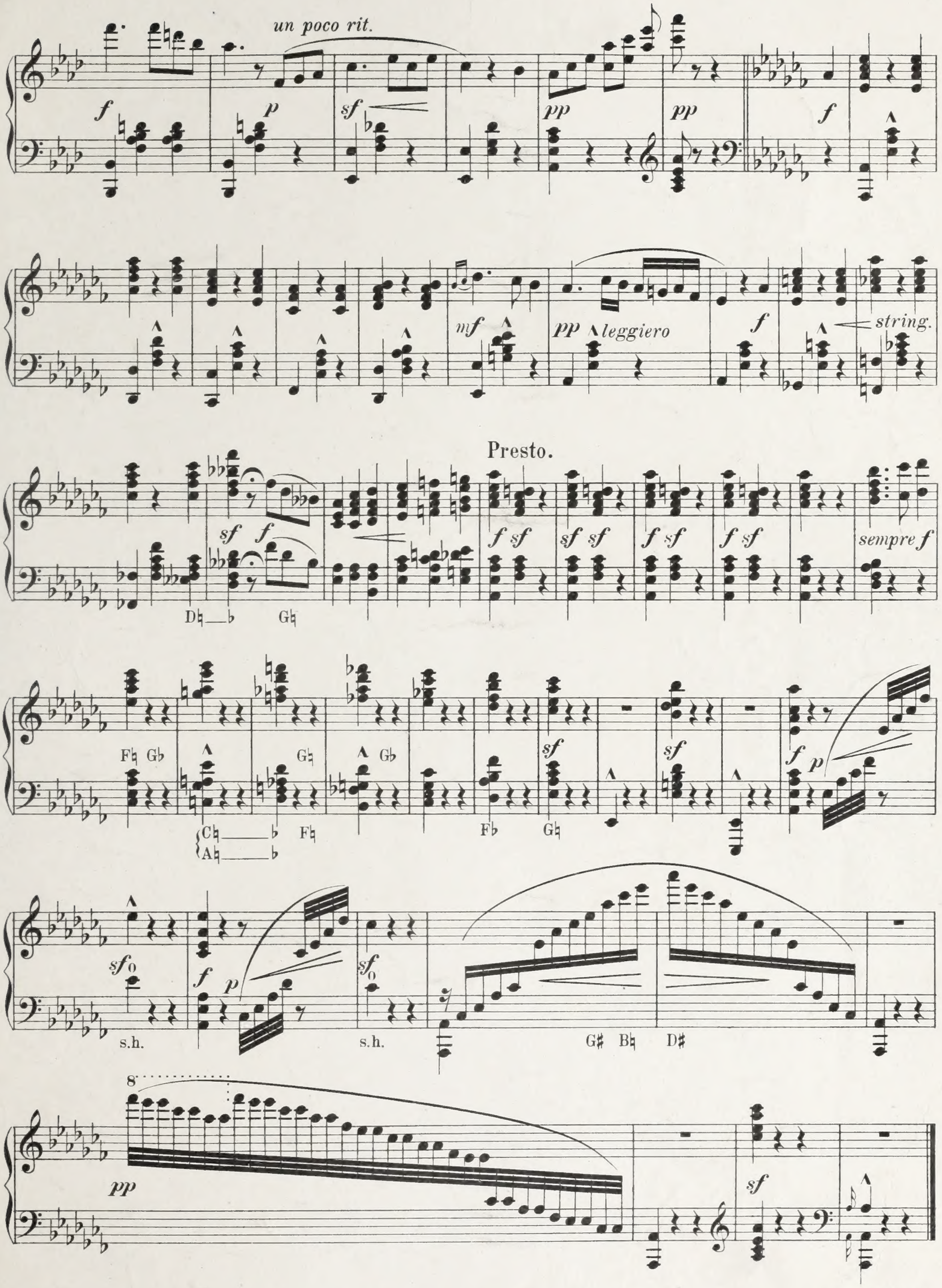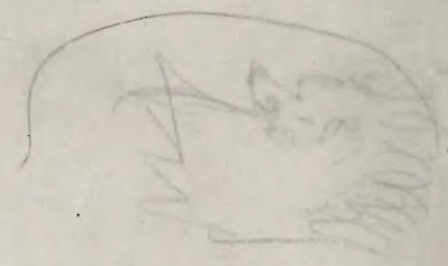
un poco rit.
leggiero
string.
Presto.
sempre f
D♮ ♭ G♮
F♮ G♭
G♮
G♭
C♮ ♭
A♮ ♭
F♮
F♭
G♮
s.h.
s.h.
G♯ B♮ D♯
8